

DEGEN, FOAT SURVEYING ASSOCIATES

100 SOUTH SECOND STREET
WATERFORD, WISCONSIN
(414)534-5404 (FAX)534-2022

982242
982242S1.DWG

PLAT OF SURVEY

LOTS 1233 THRU 1237, BLOCK 6, PELL LAKE HIGHLANDS, BEING A SUBDIVISION
LOCATED IN SECTION 16, TOWN 1 NORTH, RANGE 18 EAST, OF THE FOURTH
PRINCIPAL MERIDIAN, TOWN OF BLOOMFIELD, WALWORTH COUNTY, WISCONSIN.

GLENWOOD ROAD

(40' WIDE)

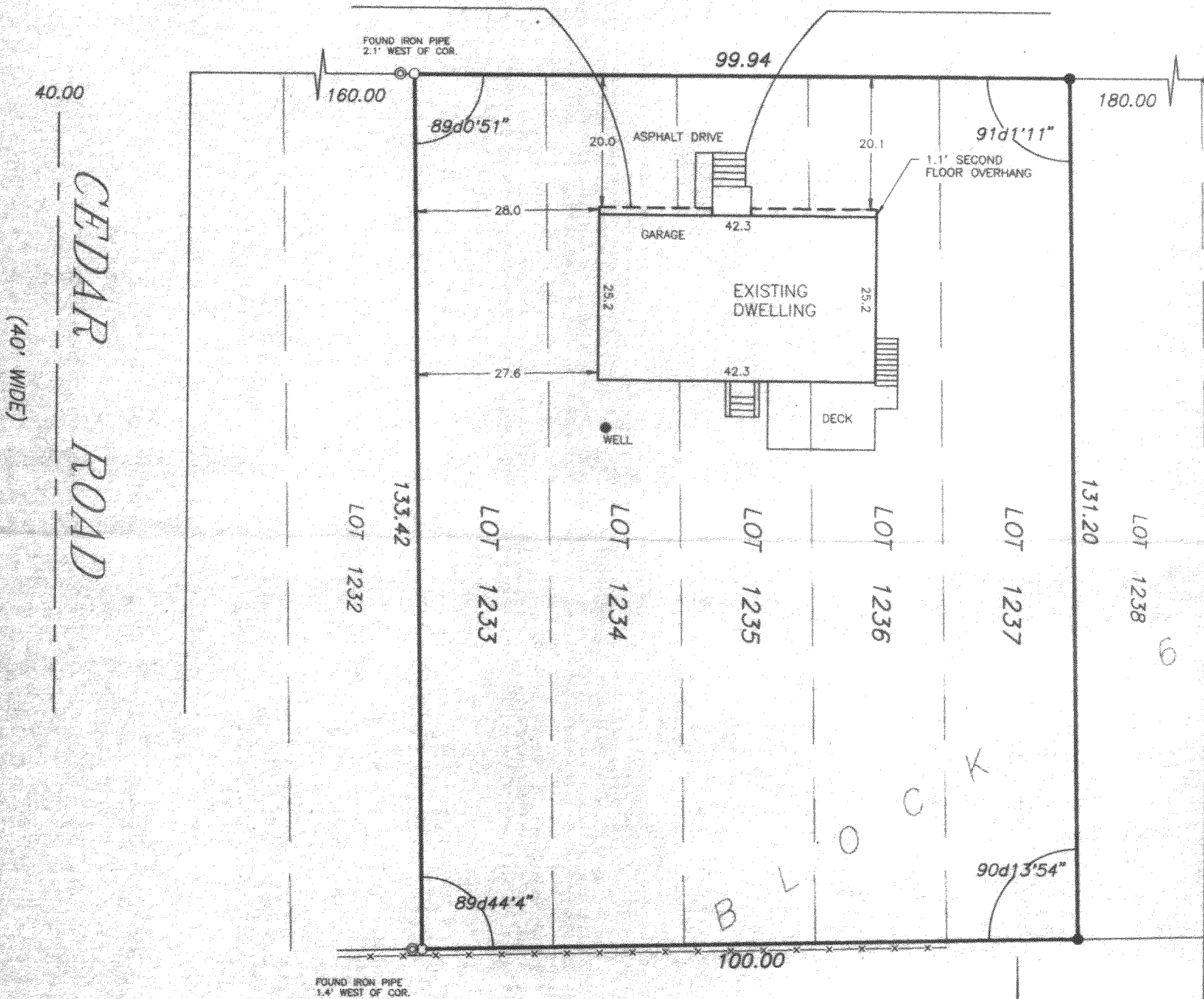

LEGEND

- - FOUND IRON PIPE
- - FOUND IRON ROD
- - SET IRON ROD
- - - WIRE FENCE
- () - RECORDED AS

SURVEYED FOR: DEBBIE SARNA
CENTURY 21 - ZENK REALTY
100 ELIZABETH LANE
GENOA CITY, WI 53128

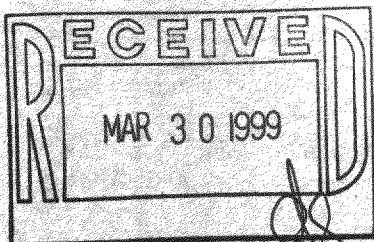

SCALE: 1" = 20'

BEARINGS ARE BASED ON THE WEST LINE OF
CLOVER ROAD, WHICH WAS ASSUMED AS NORTH.

I HEREBY CERTIFY THAT I HAVE SURVEYED THE ABOVE DESCRIBED PROPERTY AND THE ABOVE MAP IS A TRUE REPRESENTATION THEREOF
AND SHOWS THE SIZE AND LOCATION OF THE PROPERTY, THE LOCATION OF ALL VISIBLE STRUCTURES AND DIMENSIONS OF ALL PRINCIPAL
BUILDINGS THEREON, BOUNDARY FENCES, APPARENT EASEMENTS, ROADWAY AND VISIBLE ENCROACHMENTS, IF ANY.

THIS SURVEY IS MADE FOR THE PRESENT OWNERS OF THE PROPERTY, AND ALSO THOSE WHO PURCHASE, OR GUARANTEE THE TITLE THERETO
WITHIN (1) YEAR FROM THE DATE HEREOF.

DATED AT WATERFORD THIS 22ND DAY OF JUNE 1998

RECEIVED

Greg Blat

MPLH-259

118-1803